Saga de Sant Joan (3): Pere Cama Deulofeu
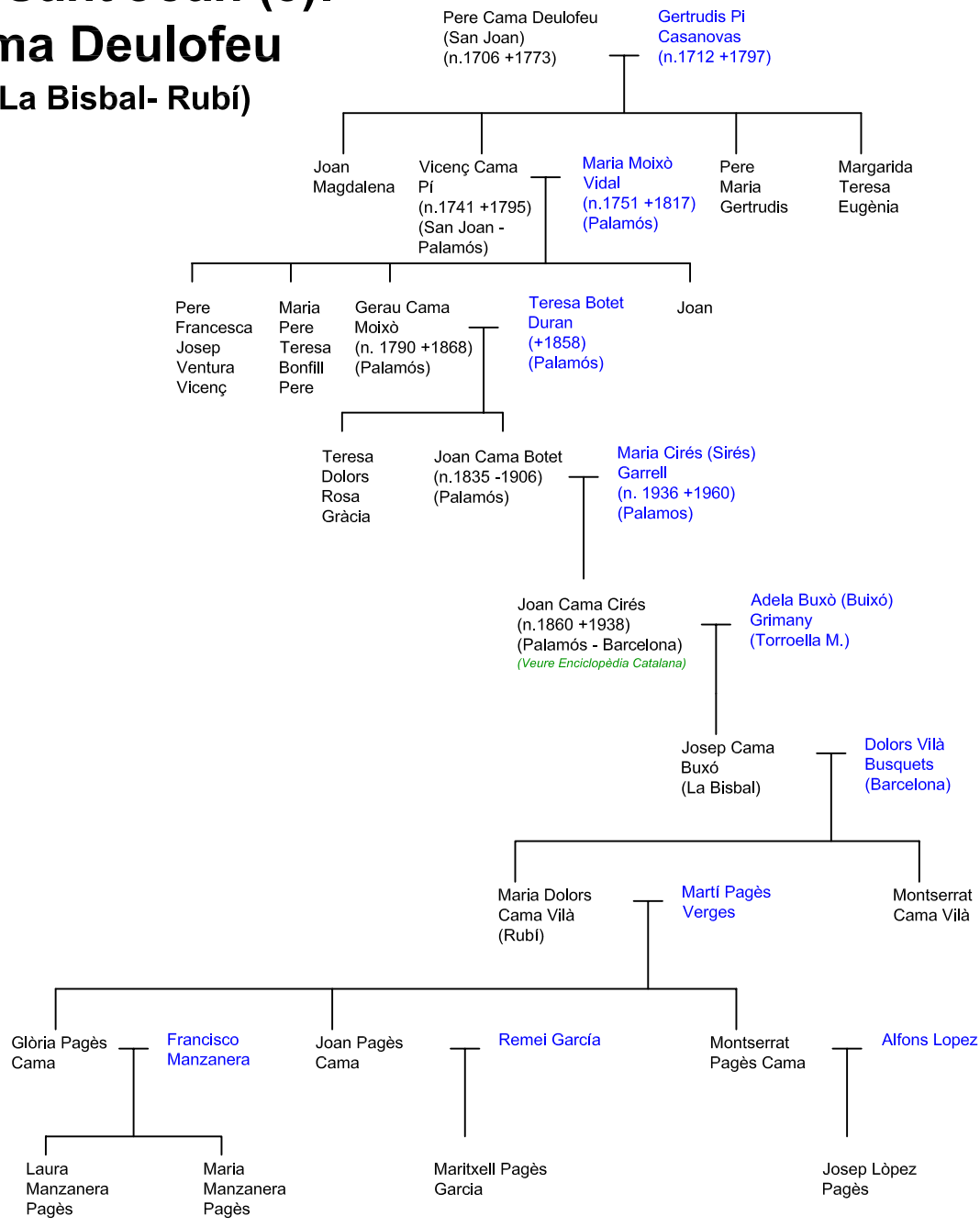
(Sant Joan - La Bisbal- Rubí)